c1846-48
Labitzky

THE ELFEN WALTZ

FOR THE

PIANO FORTE

Composed and Dedicated

TO THE

Emperor and Empress of Russia

by

JOSEPH LABITZKY.

Philadelphia LEE & WALKER *120 Walnut St*
New Orleans W.T. MAYO *No 5 Camp St*

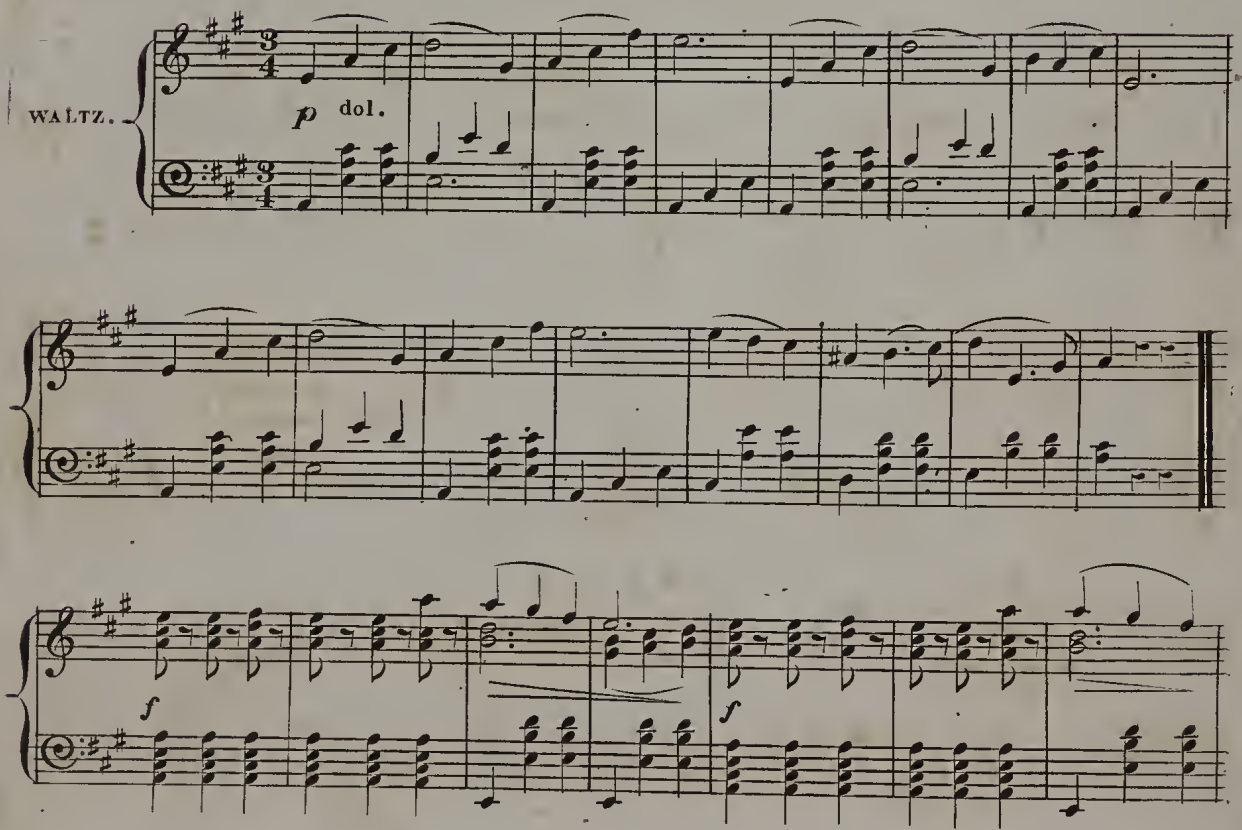

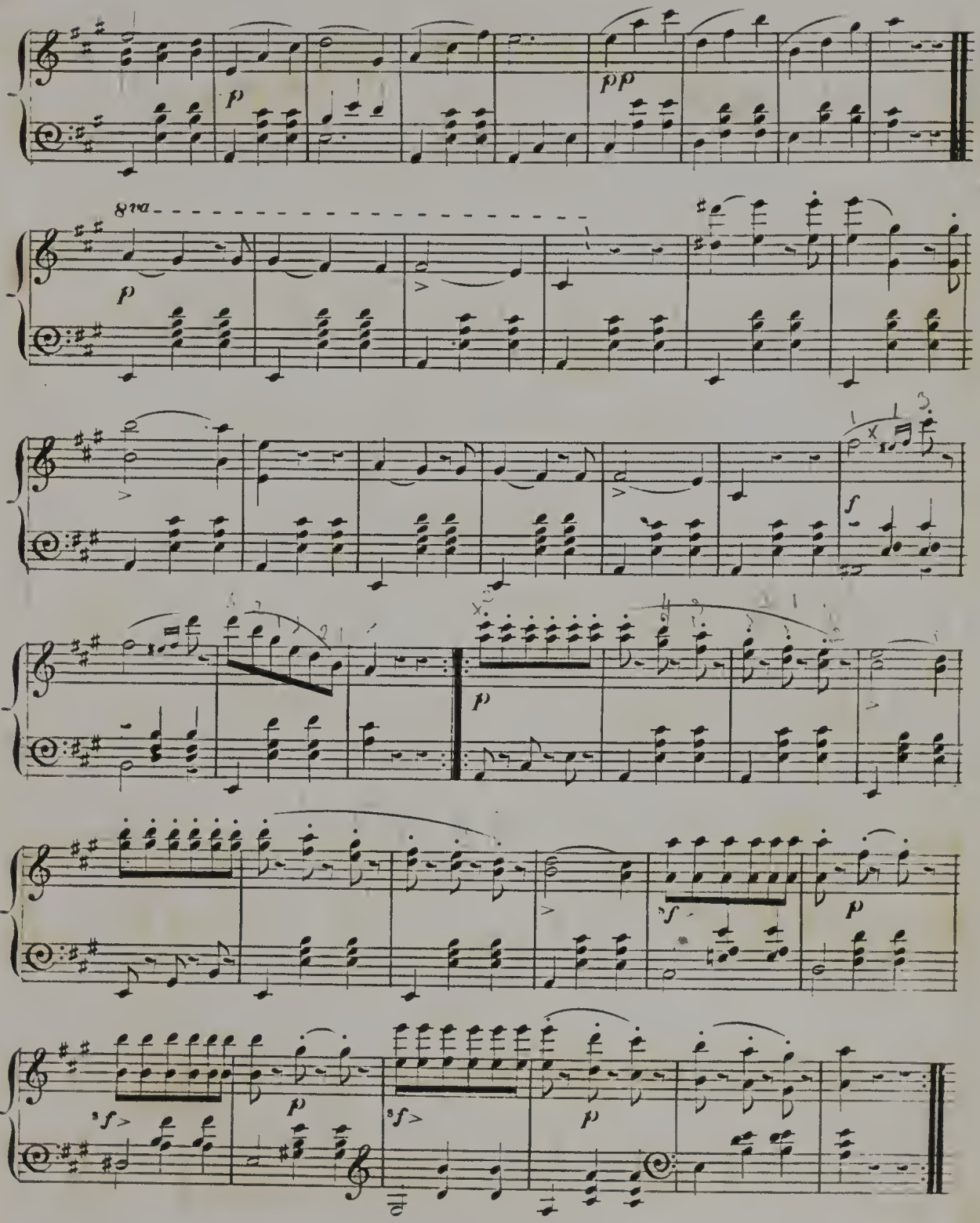
8va